

March 20, 2011

Volume 27

No. 4

Session IV

Tuition due by
Apr. 3, 2011

SUNDAY

Apr. 3, 10, 17

May 1

MONDAY

Apr. 4, 11, 18, 25

TUESDAY

Apr. 5, 12, 19, 26

WEDNESDAY

Apr. 6, 13, 20, 27

THURSDAY

Apr. 7, 14, 21, 28

FRIDAY

Apr. 1, 8, 15, 29

SATURDAY

Apr. 2, 9, 16, 30

CLOSED

4/22 - 4/24

(Fri - Sun)

We will be back
on Monday!

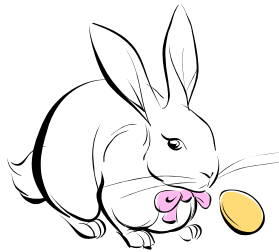

APRIL

Newsletter

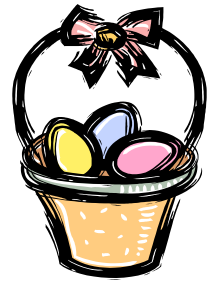

Student Showcase

Make The World a Better Place

By: Ashley Goda

You could make the world a better place by donating to the needy, have a bake sale, or give some clothes to a place where a tsunami or earthquake hit. You can do a lot of things but this is what I thought was most important.

You can make a world a better place by having a lot of people help when natural disasters occur. You could start a food drive at your school, or have a donation box for clothes. If you have clothes that are too small or clothes that you don't like, give them away to a person who needs it. They will be pleased that they have something to wear.

I've seen many places where people need money or they want to raise money and they have things that they don't need. So you can try to have a garage sale or if you don't have things that you don't need, have a bake sale instead and then send the money to a place hit by a natural disaster. If you have a green thumb, you can grow lots of vegetables and send them in a box to a needy place. You can also send canned goods. Canned goods are very good for people because they have vegetables and meats. They can last very long so you don't need to eat it right away.

You can do things like that and it may be very simple but little things can always help other people. It is important to help people because you will do a great thing for them. It is good to help the people who are in need because they don't have a place to stay or have food to eat.

April Facts

The birthstone for this month is the diamond.

Daisy and the Sweet Pea are the flowers of the month.

April Fool's Day is a long held tradition where fellow friends play pranks on each other. So beware on the 1st of April!

Arbor Day is celebrated all over, but Nebraska is the only state that made it a holiday. It is a day when people are encouraged to plant or care for a tree. It is always held on the last Friday of April.

April is a holy month for many religions. The 19th is a Jewish holiday called Passover. They celebrate for 7-8 days and is celebrated by eating flat unleavened bread called Matzo. Palm Sunday is a Christian holiday that always begins the Sunday before Easter. On this day, palm branches are used to symbolize Jesus' journey to Jerusalem. Good Friday is a national holiday celebrated the Friday before Easter. Many Christians spend the day fasting, praying, repenting and meditating. Easter is always celebrated on a Sunday. Many families celebrate with a feast and egg hunting.

In this Issue

Closed for Easter

Student Showcase

April Facts

22nd Annual Food Drive

Extra Token Opportunities

Cool Easter Egg



HAPPY

EASTER



22nd Annual Food Drive

April 16, 2011 will be Hawaii Foodbank's 22nd annual food drive. Did you know that the Hawaii Foodbank is the only organization that receives, stores and gives perishable and non-perishable food items to all over the state of Hawaii. On Oahu alone, there are 250 agencies that provide food to the hungry.

These charitable agencies feed low income families and also provide homeless shelters, abuse shelters and many other programs. Not only do they provide for the everyday hungry, they are also recognized statewide as a disaster response organization. When hurricane Iniki hit Kauai in 1992, the Hawaii Foodbank rushed over 1.5 million pounds of food!

The Hawaii Foodbank was founded by the late John White in 1983. Along with one driver, White opened a small warehouse on Sand Island. Local companies donated two refrigerator containers, one flatbed truck and a three-ton forklift. By the end of the first year, they provided 380,000 pounds of food. Today, they distribute over 11.3 million pounds of food and is a certified member of Feeding America, the national food bank network.

The Hawaii Foodbank has thrived for these many years

Cont.

because of volunteers, private donations, fundraisers, grants and contributions, Aloha United Way and Federal Campaigns. So let's help make a difference and donate what we can. Remember when you're out on Saturday, April 16th, give some canned goods and/or money to the volunteers on the road with fish

Cool Easter Egg

- Eggs (Hard boiled or raw)
- Food Coloring
- Vinegar
- Cooking Oil
- Containers for the dye mixture
- Paper Towels
- Spoons



1. Combine in each container 1 Tablespoon of each: oil, vinegar and choice of color.
2. Add enough water to make liquid deep enough to cover an egg.
3. Swirl with spoon & quickly lower & rise an egg into it.
4. Pat dry with paper towel and repeat with 2nd color.
5. You may also repeat with a 3rd color if desired.
6. Gently pat dry the completed egg, leaving some of the oil to give the egg a shiny look!

Take a picture & bring it in for 50 tokens!

Complete one activity correctly and win 50 tokens!

This activity is for ages **10 years old and younger.**

Put in alphabetical order:

1. _____
2. _____
3. _____
4. _____
5. _____
6. _____
7. _____
8. _____
9. _____
10. _____
11. _____
12. _____
13. _____
14. _____
15. _____



- Bunny
- Chocolate
- Eggs
- Sunday
- Dye Colors
- Easter
- Pastels
- Hunt
- Jellybeans
- Basket
- Spring
- Chicks
- Hide
- Diamond
- Flowers



This Sudoku puzzle is for ages **11 years old and up.**

		1			6
	3				
			5	3	
	2	5			
				5	
1			6		